Morning Oregonian.

VOL. XX, NO. 1090 PORTLAND, OREGON, SATURDAY, JUNE 18, 1892. PRICE—TEN CENTS.

GENERAL NEWS.

The Week's Failures.

Chicago Notes.

CONGRESSIONAL PROCEEDINGS.

Senate.

House.

The State House Cases.

Chicago Chowder.

Business Men in Council.

Among the Statutes.

Tendering Home Exhibits.

Brewers' Strikers.

The Gerrymander.

Will Support the Bill.

New York Notes.

No Signs of a Change.

Chinese Discharged.

Decision Reserved.

Orders and Casualties.

Indicted a Self Defense.

A Young Murderer Lynched.

Congressional Notes.

Chicago Notes.

Orders and Casualties.

Senator Stone's Opinion of the Defeat.

The Assassination of Peanuts.

Archbishop Ireland's Position.

A Rooster Vicar.

A Sad Remembrance.

Garfield's Funeral.

Mortgaged by a Former Husband.

Parliamentary Proceedings.

Attempted Suicide.

The Melody Fore Finished.

Passenger List.

Stabbed by an Unknown Person.

High Water Notes.

San Francisco Notes.

Mill Factory Burned.

Suicide.

Fatally Injured.

Fatal Accident.

Fatal Fall.

Burned to Death.

Drowned.

Fatal Explosion.

Fatal Collision.

Fatal Fall.

Fatal Accident.

Fatal Explosion

The Daily Oregonian

SATURDAY MORNING, JUNE 10, 1882

AN ARISTOCRACY OF OFFICE-HOLDERS.

Of [illegible] the Commercial Advertiser, considers the only effective [illegible] civil-service reform made [illegible] in office will create an aristocracy that will presently become more dangerous than the evils of agitation in office with all its accompaniments of spoils-politics. He shows that in the early days of the republic when there were no removals from office except for cause, an aristocracy of office-holders was created to be feared. He holds that the "dismissal of office" in European countries results from the fact that the officers are representatives of an actual aristocracy and naturally arrogate to themselves the airs of their superiors. No such cause existing in this country, the result would also be wanting. He holds that the men who can consent to serve for a lifetime in the majority of offices in this country will not command great respect from their fellow-citizens, and that without this respect the creation of an aristocracy is impossible. Self-esteem will not create an aristocracy. There must be respect from the great body of the people.

The question of civil service reform, or tenure of office, is becoming more important every year. The hungry horde of office-seekers who assail every administration is increasing yearly. The distress occasioned by the discharge of many minor office-holders and clerks, simply for the sake of a change, is heartrending. The inefficient service rendered by public servants who know their positions are dependent on political influence, and not upon good work, is daily adding to the cost of running the government. The time and talents of our legislators are wasted in efforts to secure places for political friends. Practically, congressmen devote their services to the interests of the one-tenth who are seeking office, leaving the interests of the mass of people to go uncared for.

Many of these evils would be obviated by making the tenure of all or nearly all offices depend upon good conduct and efficiency. Let the many thousand postmasters in the country feel that they can hold their positions as long as they are honest and efficient and the character of the postal service will be greatly improved. Relieved of the feeling of dependence upon a member of congress for his position, the postmaster will become more responsible to the people and certainly less liable to assume aristocratic airs than before. The same principle applies to the many clerkships under the government, to the numerous consulates scattered over the world, to nearly all the executive positions in the various departments.

The business of the government should be conducted on business principles. No employer would expect good services from an employee who knew that careful work and prompt attention would have no influence in keeping him in place. Bankers, merchants, manufacturers, all would consider it the height of folly to conduct business on such a plan. Permanency of position and fair promotion are the incentives held out to every youth whatever his calling, to do good for his employer. Why should the government be deprived of these influences? Why should our presidents be made liable to assassination by disappointed office-seeking cranks? Why should our legislators be forced into corruption in exchanging place for votes controlled by the office-seeker? Why should the national expenditures be increased in order to support ignorant men whose only claim to office is a little political influence? There is no good reason why these things should be and their owner a radical reform takes place in this matter the better it will be for all parties. That efforts in this direction have not been very successful is no reason why these efforts should not be continued. No great reform was ever accomplished without many discouragements, and this is so necessary for the future welfare of our country that the good work should never be given up until success crowns the efforts of those who are working in the cause.

THE TARIFF ON WOOL.

Advocating "protection," the Dallas *Times* says: "The wool-growers of Eastern Oregon know fully that protection guarantees a good price for their clip, while free-trade strikes at the very life of the industry."

If this assertion were true exhibit would not prove the protective policy to be a just and wise one. High prices for wool make high prices for woolen goods; and there are twenty persons who wear woolen goods to one person who produces wool. Why should the twenty be taxed for the benefit of the one? Oregon is boasted as a wool-growing state, and so it is; and yet even in Oregon there are twenty persons who want cheap clothes to one who wants dear wool. Here, in a dozen words of one syllable, is a complete and overwhelming answer to all the elaborate arguments ever made in the effort to show the alleged importance of "protecting" the wool-grower. But even the small wool-grower himself, he who has a few sheep, and whose annual clip is a few hundred pounds of wool, loses more by the enhanced cost of clothing for himself and family than he gains through the higher price for his wool; so that the actual beneficiaries of the system are only the great wool growers and the monopolist manufacturers.

There is no phase of "protection" that will bear examination. Every part of the system is as weak as the argument for the protection of wool. The system is, throughout, a superficial and short-sighted game of greed—except for the great monopolists whom it creates and supports. With them there is a studied and profound game of greed, part of which is to make large classes suppose they are favored and protected by a system which either does not protect them at all, or robs by robbing them.

Attorney General Brewster has furnished to the president an official opinion that ex-Secretary Kirkwood is not eligible to appointment as a member of the tariff commission. His argument on the subject is as follows:

Mr. Kirkwood was elected and qualified as a senator from Iowa, for the term which will expire March, 1883. In March, 1881, he resigned to accept the position of secretary of the interior, and having recently resigned this office, is now in private life. Since his second resignation, the office of tariff commissioner has been created by an act of congress and the question is, whether in these circumstances, the second clause of the first article of section 6 of the constitution of the United States, disqualifies him from appointment as such commissioner. The clause is: "No senator or representative shall, during the time for which he was elected, be appointed to any civil office under the authority of the United States which shall have been created during such time." The language is precise and clear, and in my opinion disables him (Kirkwood) from receiving the appointment.

The solicitor general has deposited with the attorney general a concurring opinion. The same argument would also apply to ex-Secretary Kirkwood's appointment on the Utah commission.

The crop reports from the southwest Missouri, Kansas, Arkansas and Texas are exceptionally promising as to wheat, corn and oats, and a far more than average yield of these staples seems to be assured. An increase of wheat acreage is noted both in Arkansas and Texas, while in the latter state the oats product promises to be the largest ever realized. From localities further north reports come of some rather hard frosts Saturday and Sunday nights, which inflicted some damage on gardens and early fruits, but have not injured the young corn to any considerable extent. There has been some snow in Minnesota and Dakota, and farming operations have been retarded by the cold and wet weather, but the general outlook is very gratifying.

The Philadelphia *Times*, until very lately, has ridiculed the idea that Senator Mitchell would make an actual fight against Cameron. It now says of Mitchell that "he has swung his reform ax to strike the bosses by striking the life-root of the stalwart system. He has seen it murder a beloved president; he has seen it sweep aside every reform left as a legacy by Garfield; he has seen republican purity and independence treated with contempt at home and ruthlessly crucified at Washington, and he sees that either republican manhood and republican reform or stalwartism must die." The temperature of Pennsylvania politics, it will be seen, is pretty high.

The Philadelphia *Press* calls the sentimentalists who are deploring the approaching execution of Guiteau people "whose hearts have been developed at the expense of their heads." This is much too mild. The editor of the *Press* probably wrote: "They are a lot of wretched, watery-eyed, weak-minded dyspeptic nincompoops who have not sense to know right from wrong, nor courage to acknowledge it if they did. They have the heart of a jelly-fish and the brains of an alligator—which last is said to be heartless." Guiteau must hang.

The contract has contracted for a dredge to be ready for service October 8. It should be seen that the work is hurried forward and that no delays occur. The boat will be seriously needed even before October.

MARRIED.

At the residence of A. Tuttow, Esq., Oregon City, June 8, by Rev. H. Atkinson, D. D., Mr. E. G. Caulfield to Miss Maria S. Tuttow.

NEW TO-DAY.

SEAVEY, JOHNSON TEETH INSTALLMENT PLAN [illegible]

SEVERAL SUMS FROM $100 TO $500 TO LOAN [illegible]

WANTED—ROOM THREE MILES OUT [illegible]

FINE IMPROVED FARM OF 160 ACRES [illegible]

WANTED—SEWING HANDS TO RUN [illegible]

Peumcander, Retzels, Jonesboro, Ark., Red Cold Soon at Prentice's Pharmacy, Third, Ellis

FOR RENT.

FURNISHED ROOMS TO LET, WITH OR [illegible]

LADIES CAN KEEP COOL BY PURCHASING [illegible]

NEW TO-DAY.

FOR RENT.

FOR SALE.

WANTED.

Metcalf, the Best Job Printer, 1-14 A Stark.

AT OAK STREET.

GRANVILLE G. AMES,
Attorney and Counsellor at Law.

MRS. HUNTING and MRS. FELLOWS,
Milliners and Dressmakers.

New Pentecostal Episcopal Church, New Tabernacle, W. T.

NOTICE TO CONTRACTORS.

DIVIDEND NOTICE.

The Home Mutual Insurance Co.

THE HOME SCHOOL
FOR YOUNG LADIES.
1825 Telegraph Avenue, Oakland, Cal.

BOARD OF TRADE.

NOTICE TO SHIPPERS.

FOR SALE,

1280 acres of land in Washington Territory, 800 acres in high state of cultivation, all well watered and rich soil, 4 miles from railroad station, and ONLY $10 PER ACRE. This is POSITIVELY the CHEAPEST and BEST investment we have ever had to offer.
FERRY, WHITE & CO.,
Real Estate Agents,
29 Stark St.

1872. THOMAS BRAZEE. 1882.

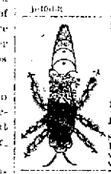

Portland Depot.
135 Eleventh St., Portland, Or.
PURE ITALIAN QUEENS,
Tested $5; warranted, $2.50.
Send for illustrated Price-List.
Instructions for introducing queens will be sent with queens. Safe arrival guaranteed.

NEW MARKET THEATER.
F. W. STEINMAN, Proprietor and Manager
LAST PERFORMANCES
OF
JAY HALL'S
UNCLE TOM'S CABIN CO.
House Filled Every Night and at Wednesday Matinee with Delighted Audiences.
Grand Matinee To-Day!
TO-NIGHT POSITIVELY THE LAST.
Reserve Seats now ready at Prentice's drug store without extra charge.

TO EUROPE.

Tickets for sale to and from all parts of Europe by any of the following named well known Steamship Lines:
"CUNARD,"
"NATIONAL,"
"ANCHOR,"
"ALLAN,"
"ROTTERDAM,"
"MEDITERRANEAN and NEW YORK,"
"ITALIAN" and
"FLORIO." FERRY, WHITE & CO.,
General Agents,
29 Stark St., Portland, Or.

THE LAST

TWO CASES!

TO-DAY

WE WILL OPEN

THE LAST

TWO CASES OF

LEE BUTTONS,

WARRANTED ALL WOOL,

BLACK and COLORED,

30 CENTS PER YARD 30
Regular Price 50c.

Positively the Last this Season.

S. Lipman & Co.

PARK ADDITION
TO
EAST PORTLAND.

California Military Academy,
At Oakland, California.

WANTS.

WANTED.

WANTED—A SITUATION.

AMUSEMENTS.

NEW MARKET THEATER.
Monday, Wednesday, Friday, Saturday,
June 12, 14, 16, 17.
GRAND FESTIVAL
CONCERTS
JULIE RIVE-KING!
The Famous Pianist,
Accompanied by her own distinguished Company, as follows:
SOPRANI:
MRS. MARTHA PORTEOUS,
MISS IVY WANDESFORDE.
CONTRALTO:
MRS. A. E. STETSON.
TENOR:
MR. BEN. CLARK.
BARITONE:
MR. W. H. KINROSS.
ACCOMPANIST:
MR. EDGAR E. COURSEN.

PICNICS AND EXCURSIONS.

EXCURSION
TO
THE CASCADES!
ON SUNDAY, JUNE 11th,
Every One can have a Good View of the Falls and the Surrounding Beautiful Scenery.
Tickets, $1 each for sale by Burnell & Co., Morrison cor. of Third, or at the Stand on the morning of the excursion.

HO! FOR ALASKA!
The Pacific Coast Steamship Company has arranged to make the trip of August, 1882, to Alaskan waters.
A SPECIAL TRIP FOR TOURISTS AND PLEASURE SEEKERS!
An Opportunity not to be Lost!
Fare for the Round Trip from Portland $95
A Wonderland of Glaciers and Icebergs!
Descriptive Pamphlets on sale at J. K. Gill & Co's.
JOHN MUIR,
Superintendent of Traffic.

J. M. CAIN, DRUGGIST,
269 First Street,
DEALER IN
Fine Chemicals, Perfumery,
TOILET ARTICLES, SPONGES
Soaps and Rubber Goods.

OREGON ICE WORKS.

NOTICE.
"The Boss Furniture Store,"
220 Second St., bet. Main and Salmon.

HENRY C. SCHMIDT,
SUCCESSOR TO
HEUSCHUCH & SCHMIDT,
DEALER IN
FANCY & STAPLE GROCERIES
AND PROVISIONS,
No. 235 First Street, corner Main.

SUPERIOR STEAM BATHS.
THE BEST BEAUTIFIER IN EXISTENCE
No. 51 First St., Room 6, up stairs.
DR. ZIEGLER.

ANOTHER TON OF
GENUINE SWISS CHEESE,
JUST ARRIVED.
OREGON LIMBURGER and
OREGON ROMAN CHEESE.

MRS. G. H. CLARKE
FINE MILLINERY,
Cor. Fourth and Columbia Streets,
Second Floor.

PRIVATE BOARDING.

SPECIAL NOTICES.

NEW COURT HOUSE AND JAIL.

DISSOLUTION NOTICE.

DISSOLUTION NOTICE.

NOTICE OF ANNUAL STOCKHOLDERS' MEETING.

MRS. F. WILLIAMS
Will give her course of four evening
LECTURES for LADIES & GENTLEMEN
On the POSITIVE PHILOSOPHY
At the Williamson Church, corner of Seventh and Mill streets,
Second Lecture, Saturday, June 10th, Subject: Third Lecture, Tuesday, June 13th, Subject:
Tickets for the course, 25c. Lectures to begin at 8 o'clock. Tickets for sale at J. K. Gill & Co's and at the door.

GARDEN TOOLS.

WANTED—A SITUATION.

FOR SALE.

FOR SALE—A BARGAIN.

FOR SALE.

REMOVAL.

ARCHITECTS AND ENGINEERS.

WILLIAM STORES,
ARCHITECT,
Rooms 3, 8, 9, 10, over Morrison and First Sts.,
Portland, Oregon. Jy6dtf

J. SKERWIN,
ARCHITECT AND SUPERINTENDENT.
Agent for Portly Bros. Stone and Tile Co's.
Offices: Rooms 11, 12 and 20, third floor, Union Block, First street, Portland, Oregon. m4dtf

H. W. A. T. H. OGILBEE,
Special Attention given to City Work.
Office Room 18, Ainsworth Block, Third and Oak streets.

W. B. MARYE,
CIVIL ENGINEER AND CONTRACTOR.
Maps, Plans and Specifications Promptly Executed.
Office:
210 Stark Street, Union Block, Portland.
Will Purchase or Rent Good Property.

REAL ESTATE AND FINANCIAL.

FEMALE EMPLOYMENT OFFICE, 29 MARKET STREET.

RAILROAD EMPLOYMENT AGENCY,

FOR SALE, PRICE $5,500; IN WELL-KNOWN SITE

PROFESSIONAL CARDS.

DR. H. L. MOODY,
PHYSICIAN AND SURGEON.

DR. M. M. BOWLEY,

DR. C. E. GEIGER,
Homœopathic Physician and Surgeon,
Portland, Or.

DRS. A. S. & Z. B. NICHOLS,
HOMŒOPATHIC
Physicians and Surgeons,
Portland, Or.
Rooms 59, 60, 61 and 62, Union Block.

LAW CARDS.

C. B. UPTON & WM. H. UPTON,
ATTORNEYS-AT-LAW,
Willis Wallace Building.

DRY GOODS.

B. HARTMAN & CO.
155 THIRD ST. 165
Still continues to LEAD in Latest Styles of
WHITE GOODS.
LADIES' MISSES' CHILDRENS' WHITE GOODS.
CORSETS! CORSETS!
Ladies' Muslin Underwear,
HOSIERY! HOSIERY!
Children's White Goods,
Ladies' Neckwear.
LADIES' DRESSING SACQUES,
New and Stylish.
Stamping & Designing a Specialty.
B. HARTMAN & CO.,
165 THIRD ST.

WILLIAM BECK & SON,
Importers and Dealers in
TOYS, FANCY GOODS & NOVELTIES
OF EVERY DESCRIPTION.
Baby Wagons! Reversible, with Canopy Tops.
Bird Cages, Baskets, Base Balls, Croquet, Hammocks,

Velocipedes, Archery, Prize Balls, Boxes, Novelties.
BICYCLES,
FISHING TACKLE
Of every description and quality.
165 and 167 Second St., Portland, Or.

TOOLS!
Carpenters, Blacksmiths, Miners, Woodchoppers, Farmers,
IN WANT OF TOOLS,
Will find it to their interest to call on
THOMPSON, DeHART & CO.,
174 First Street, 173 and 175 Front Street,
Corner Yamhill,
PORTLAND, OR.

C. E. McBREEN,
Third St. Crockery Store.

Keep Cool!
GO TO
A. ROSENBERG'S,
Successor to Fisher & Roberts,
SUMMER CLOTHING
OF ALL KINDS.
Linen and Duck Ulsters,
Linen and Duck Dusters,
Linen Sack Coats,
Mohair and Alpaca Coats,
White Duck Vests.
STRAW HATS:
Webster and Feather Braids,
Man and Panama Straws,
Fancy Mixed Straws,
Linen and Duck Helmets.
SUMMER UNDERWEAR:
White and Fancy Gauze, Merino, Jean and Linen Drawers.
HOSIERY:
Elegant lines of Lisle Thread and Balbriggan in White and Col'd.
KEEP COOL!

Clothing at Cost!
For anywhere from $12 to $25 we give you a business suit that looks good and is good; and three weeks or three months from now, if you show it to us and give a bad account of how it has worn, we will send you away a little more than content somehow. Can't tell how; don't know how; but we shall find out.
We know what our clothes are made of, and know what we may say for them; and what we say, we are good for.
BECK & WALDMAN,
147 FIRST STREET.

READING FOR THE MILLION
POPULAR NOVELS, FRANKLIN SQUARE AND Seaside Libraries, JUST RECEIVED at Prentice's Drug Store, 174 First St., near Yamhill.

Grand Opening.
THE NEW TROTTING PARK AT EAST PORTLAND.
The proprietor would inform the public that the above popular resort will be opened
SUNDAY, JUNE 11, 1882,
WITH
Grand Concert.
A NEW & SPACIOUS DANCING PAVILION
Has lately been erected on the grounds, covering a space of 125 feet in length by 60 feet in width, making it the largest floor on the Pacific Coast.
A FULL
15!!! BRASS AND STRING BAND 15!!!
OF FIFTEEN PIECES has been selected from the best musicians in Portland, who will provide music for the dancing.
The GRAND PROMENADE CONCERT will commence at 1:30 P. M., when the following selections will be played by the full band:
1. Overture, Chevalier de Breton ..... A. Hermann
2. Polonaise, Ma Nanette ..... E. Wilson
3. Waltzer, Happy Hearts ..... C. Faust
4. Polka, Forget Me Not ..... A. Gerlach
5. Grand March, Tannhäuser ..... R. Wagner
6. Rag Solo, Talma Terror ..... P. Bray
7. Andante and Allegretto ..... G. Smithwell
8. Waltz Haste Leaton ..... T. H. Rollingson
9. Quadrille ..... C. Faust
Dancing will commence at 3 P. M.
Refreshments of all kinds on the grounds.
Plenty of Tables and seats have lately been placed under the oak trees for the benefit of visitors.
The favorite steamer CITY OF QUINCY will leave Morrison street wharf at 10 and 11:30 A.M., 1:30 and 2:30 P.M. Returning, leaves grounds at 5:30 and 7 P. M.
TICKETS Fare on boat up and back, including admission to Concert and Dancing Pavilion, $1.00. Ladies and Children free, if on boat included. No Boys under 16 years of age on boat. Special force of officers to insure order, which will be STRICTLY ENFORCED, assuring all visitors a pleasant time.
LOUIS EPPINGER, Proprietor.

J. SPINDLER & Co.
Furniture Manufacturers,
Have just received a full line of CARPETS in Moquettes, Body Brussels, Tapestry Brussels, Three-Ply, Two-Ply, Venetian, Etc.; Persian and Smyrna Rugs, from 12x9 feet down to small Mats—all sizes, colors and styles. Turcomans, Lace, Nottingham and Guipure Curtains on hand.
Estimates and designs furnished for Lambrequins, Draperies, etc.
Upholstery Goods in endless varieties; Bed-Room Suits from $1000 down to $30; Dining-Room, Library and Office Furniture in great assortment.
AN ELEGANT AND COMPLETE LINE OF EBONIZED BRIC-A-BRAC AND ART FURNITURE.
WALL PAPERS: Embossed, Gilt, Satin and Blank Papers.
CEILING DECORATIONS.
Wire Patent Rockers, and Rattan Chairs, new styles and designs.
These goods are purchased direct from the Manufacturers, and are offered for sale at the lowest rates. The public are invited to call and examine our stock.
FACTORY AT WILLSBURG, FOUR MILES FROM EAST PORTLAND.
WAREROOMS:
166, 168 and 170 First Street, and 167 and 169 Front Street,
Head Morrison st., Portland, Oregon.

LEADING SUIT HOUSE.
LADIES,
Handsomest All-Wool Dress and Wash Goods from 5c up.
I. B. LITT,
Corner Yamhill and Front Streets.

CARPETS, CARPETS, CARPETS!
UPHOLSTERY GOODS.
NEWEST DESIGNS AND COLORS.
WALTER BROS., 85 First Street.

GILMAN & CO.,
Commission Merchants,
No. 124 Front Street, Cor. Pine and Ash.
REAL ESTATE, FURNITURE
Sales Every Tuesday and Friday.

SPECIAL AUCTION SALE
OF
HOUSEHOLD FURNITURE
AT RESIDENCE.
At the residence
No. 2081 First street, N. W. corner of First and Harrison streets, on
SATURDAY, JUNE 10, 1882,
AT 10 O'CLOCK A. M.
THE ENTIRE FURNITURE & CARPETS,
PARLOR FURNITURE:
Parlor Suit, Mirror, Pictures, Curtains, Cornices, Carpets, Rugs, Lounge, Rocking Chairs, Center Table, Bric-a-brac, Walnut Bracket, Lambrequins, Etc.
Chamber Suits, Feather Beds, Mattresses, Spring Mattress, Bedding, Pillows, Bureaus, Washstands, Bedsteads, Chairs, Rockers, Carpets, Rugs, Lounge, Mirrors, Pictures, Curtains, Cornices, Etc.
Kitchen Furniture, Stove, Tables, Dishes, Cooking Utensils, Etc.
GILMAN & CO., Auctioneers.

GILMAN & CO. AUCTIONEERS.
REGULAR AUCTION SALE
OF
HOUSEHOLD FURNITURE
AT SALESROOM,
TUESDAY, JUNE 13th,
At 10 o'clock A. M.,
COMPRISING
Household Furniture of all Descriptions,
CARPETS, Etc.
GILMAN & CO., Auctioneers.

SUMMER RESORTS.

LINN CITY PARK,
C. GRIEF and J. TRIMBAD, Proprietors.
Open for Excursion Season, 1882.
Two Minutes' Walk from Steamboat Landing; on a Beautifully Shaded and Well Kept Road.
Finest Dancing Platform in the State, in Full View of the Celebrated Willamette Falls.
Handsomely Laid Out Walks and the Grandest Scenery Upon the River.
10 cents across the river. From Oregon City.
Address all business communications to
C. GRIEF,
P. O. Box 31, Oregon City.

FALLS CITY GROVE
Oregon City Oregon.
One of the Most Picturesque Spots on the Pacific Coast.
Is now ready for the accommodation of Picnic Parties, Societies, Excursions, etc.
For particulars apply to Prof. J. W. Varney, Falls City, Polk county, or to the proprietor, on the premises.
GUKUSH & BROERICK, Oregon City.

THE LAKE HOUSE,
Mcelent Lake, Spo'ane Co., W. T.,
IS NOW REFURNISHED AND READY FOR the accommodation of guests. Also,
A New and Commodious Bath House
is completed.
There is no fairer spot within a hundred miles of Portland than that many lovable Lake resort. Mrs. L. MAXSON, Proprietress.
WM. RUSSELL, Prop'r Bath House.

THE FOLEY SPRINGS.
Sixty Miles East of Eugene, at the base of the Cascade Mountains.
A most desirable resort for those afflicted with
Rheumatism, Catarrh, Dyspepsia or Diseases of Blood or Skin.
Only Natural Steam Baths in the northwest.
GOOD HUNTING AND FISHING.
PETER RUNEY, Prop'r.

$75 AND UPWARDS.
STERLING ORGAN!

WARRANTED FOR 5 YEARS.
D. W. PRENTICE & CO.,
SOLE AGENTS,
PORTLAND, OR.

$2000 WORTH
OF
FINE STEEL ENGRAVINGS
AND
ENTIRE WATER TINTS
JUST RECEIVED AT
Shanahan's Art Gallery,
Which are now offered at
REDUCED PRICES.

1850. 32 Years' Practice Experience. 1882.
JOHN A. CHILD,
DRUGGIST,
DEALER IN
Fine Chemicals, Perfumery,
TOILET ARTICLES, SPONGES.
Soaps and Rubber Goods,
Cor. Morrison and Second Streets.

WOOL FOR SALE!
30,000 to 40,000 Pounds of Wool.

CARPENTERS' TOOLS
AND
BUILDERS' HARDWARE,
AT THE LOWEST RATES AT
P. B. CHADWICK'S Shelf and Heavy Hardware House,
124 and 126 First St., bet. Yamhill and Taylor.

NEWSPAPERARCHIVE®
NEWSPAPERARCHIVE®

UCTION SALE

FURNITURE

SIDENCE,

UNE 20, 1882,

AUCTIONEERS

CTION SALE

FURNITURE

SROOM,

JUNE 13th,

ck A. M.,

ISING,

of all Descriptions.

TS, Etc.

& CO., Auctioneers.

RESORTS,

TY PARK,

EIMHAD, Proprietors.

ion Season, 1882.

rom Steamboat Land-

fully Shaded and

pt Road.

rm in the State, in Fat,

ful Willamette Falls.

Walks and the Grandest

in Oregon.

ter from Oregon. Cir-

formation to

F. GRIEF,

Box 31, Oregon City.

TY GROVE

F. Proprietor.

resque Spots on the

Coast,

mmodation of Parties En-

Excursions, etc.

Prof. J. W. Nutting, Co-

Superintendent.

OVERLOOK, Oregon City.

E HOUSE.

Skamokawa Co., W. T.,

ED AND READY for

guests. Also,

Colons Bath House

pleted.

s will ever be supplied with

are entitled to the choicest

have found relief in these

ELLS, Proprietress.

Bath House.

SPRINGS,

ense, at the base of the

Springs."

for those afflicted with

Dyspepsia or Disease

the Skin.

aths in the northwest.

AND FISHING.

E. RUNEY, Prop'r.

UPWARD.

OR 5 YEARS

NICE & CO.,

ENTS,

PORTLAND, OR

ORTH

NGRAVINGS

ER HOUSE

ED AT

t Gallery,

offered at

PRICES.

Experience, 1882

CHILD,

IST,

Perfumery.

SPONGES.

ber Goods.

cond Streets.

orders

SALE!

ounds of Wool.

TOOLS

ARDWARE,

ATES, AT

dsmore House,

Main.

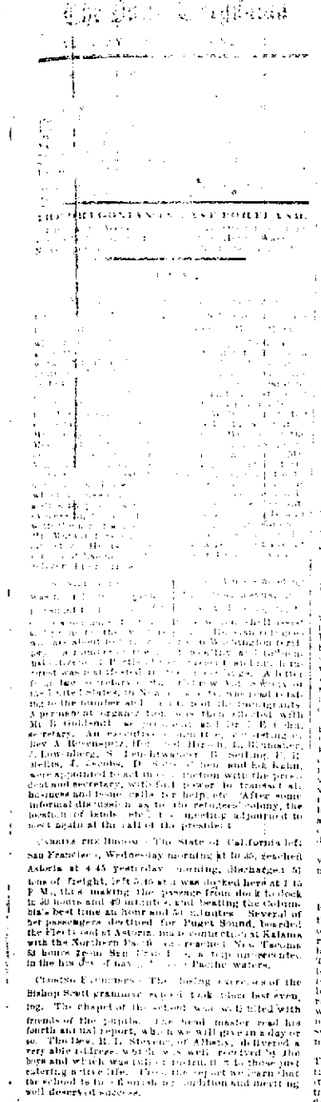

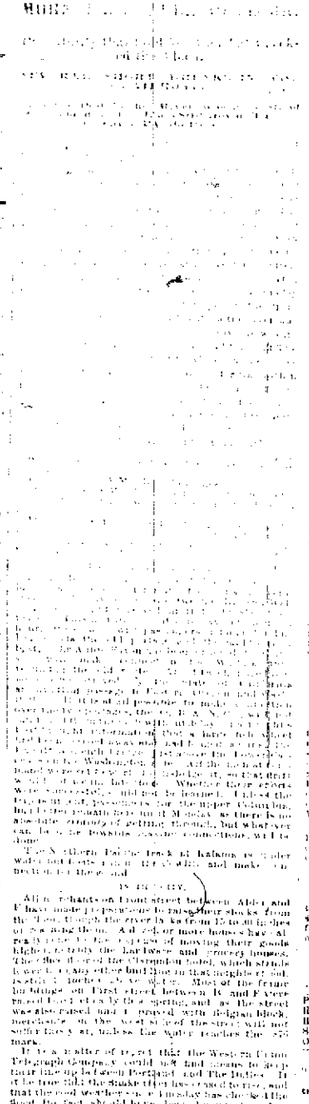

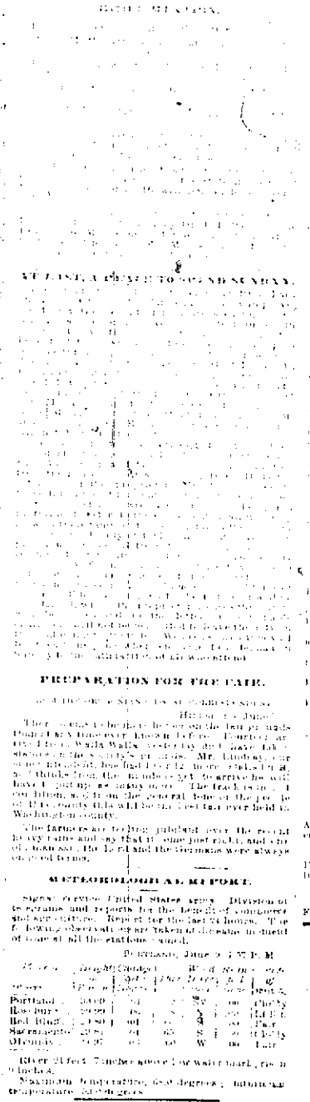

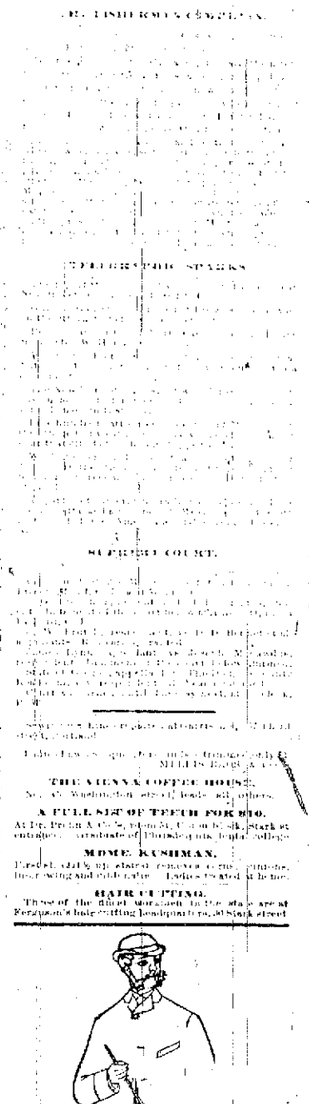

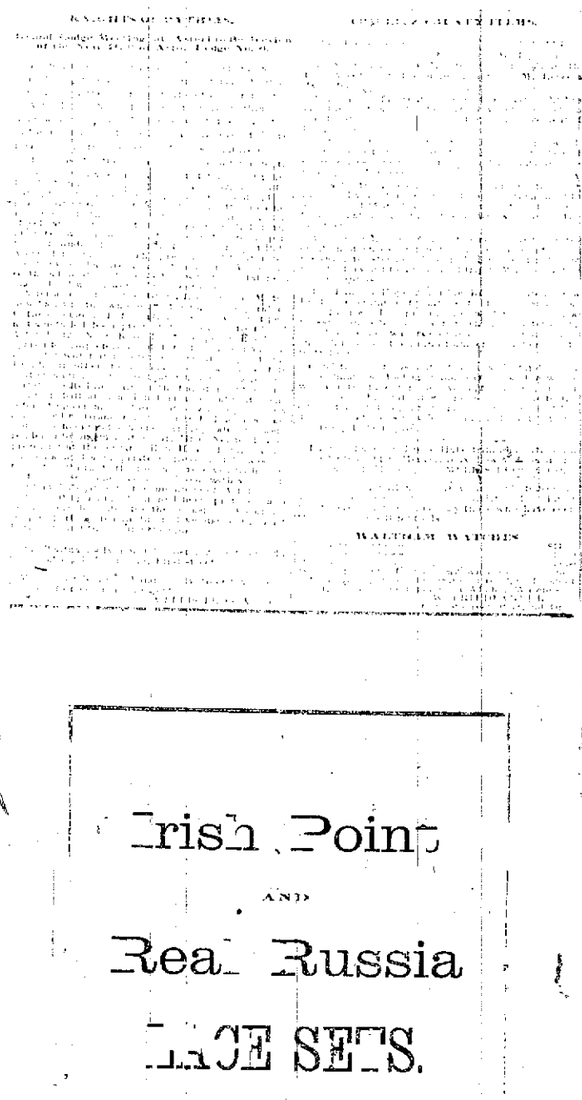

The Latest and Most Fashionable Styles can always be found at

J. KOHN'S,

THE CLOTHIER AND HATTER,

Corner First and Morrison Streets.

P. S.—Come and see our New Styles in Neckwear, Shirts and some Nobby Straw Hats, just opened.

ALBINA FERRY

Now Running on Time by Cable.

From 5 A. M. to 9 P. M., and on Saturdays until 11 P. M.

F. S. Shadbourne & Co.

COR. FIRST AND YAMHILL, PORTLAND, OR.

Every department now complete with reliable, first-class fine, medium and low-priced

FURNITURE, UPHOLSTERY AND BEDDING.

DEPARTMENT NO. 1.

CHAMBER FURNITURE. Combrising a numerous variety of Suits Bedsteads and Stands, in Walnut, Ash, Cherry, Mahogany, Tou, Peluca, Vera, White Holly, Cedar and White Wood the most of which are unfinished and ornamented. French and common Bevel Plate. Tennessee and Carrara Marbles.

DEPARTMENT NO. 2.

PARLOR FURNITURE. An endless variety of frames of the Louis IV, Abline, Templar, Victoria and Over Stuffed styles in all the popular woods, covered in Ramies, Rose Silk, Spun Silk, Tapestry, Cashmeres, Milton, Velures, Cordelures, Satin Damasks, etc., chanced with Mohair and Illuminated Plushes, Lampshades, Decoration, Embroideries, Chenille Fringes, etc. This category is made complete with a complement of odd pieces, such as Divans, Corner Chairs, Bay Window Chairs, Conversation Seats, Lounges, Fancy Cabinets, Gardeners and Card Receivers.

Parlor Suits from $25 upwards.

DEPARTMENT NO. 3.

DINING-ROOM FURNITURE. Sideboards, Side Tables, Pedestals, Extension Tables, Butler Trays, Hanging Cabinets, and an endless variety of the most modern Dining Chairs, both in Cane and Leather.

DEPARTMENT NO. 4.

LIBRARY FURNITURE. Book, Library, Desk and Cylinder Cases, Ladies' Writing Desks, Whatnots, Cloth, Marble and Enamel Top Tables, Pedestals, Bracket Stands, and a host of Novelties and Conveniences too numerous to mention.

DEPARTMENT NO. 5.

Hall Stands, Hat Racks, Umbrella Stands, Hall Chairs, Hall Tables, etc.

DEPARTMENT NO. 6.

OFFICE FURNITURE. With the most complete assortment of Office Furniture ever offered in Portland, consisting of Standing, Sitting, Revolving Top Desks, Cylinder and Roll Top Desks.

MISCELLANEOUS DEPARTMENT.

Shiffoniers, Bureaus, Bedsteads, Washstands, Tables, Bed Lounges, Writing Chairs in great variety, Cane and Wood-Seat Chairs of every description and to suit every taste.

BEDDING DEPARTMENT.

Hair, Wool, Moss and Excelsior Mattresses, Spring Beds, Woven Wire Mattresses Star and Champion Springs, Iron Bedsteads for Hospitals and Asylums.

TO THE INTERIOR TRADE

We offer Chamber Suits, Sideboards, Library Cases, Parlor Frames, Chairs, etc., at prices that defy competition. Our Walnut Goods are all from the LEADING MANUFACTORIES of the East. Our Ash Goods are made here, and are of the very best material throughout.

F. S. C. & CO. Corner First and Yamhill Sts., Portland, Or.

J. M. BIRMINGHAM,

241 and 246 FIRST STREET.

CARPETS, OIL-CLOTHS, MATTINGS, RUGS AND MATS, FANCY CABINET WARE, ETC., ETC.

We are prepared to show to trading purchasers as fine a line to choose from and eight-priced goods as can be found in this city, at prices from 10 to 20 per cent. lower than elsewhere.

REMEMBER, we have no good facilities for placing goods in this market to others in the trade, and what is more important, our expenses are much less than any other first-class house in the city, and we DO and CAN afford to sell lower.

REMEMBER, we have no connection with any other house in Portland. Our stock consists either of goods manufactured by us or imported direct from Eastern markets.

J. M. BIRMINGHAM, 241 and 246 First Street.

HENRICHSEN & GREENBERG,

149 First St., Portland, Or.

Diamonds, Watches, Jewelry,

SILVER WARE,

CLOCKS, SPECTACLES, ETC.

Nautical Instruments and Ship Chronometers rated by transit observations and repaired.

RAILROAD MEN,

You need not send East for Watches. The Largest Stock and the Largest Assortment at

GOLD & SILVER AMERICAN WATCHES

HENRICHSEN & GREENBERG,

149 First St., Portland, Or.

READING FOR THE MILLION.

DOUGLAS NOVELS, FRANK LESLIE'S AND OTHER POPULAR PUBLICATIONS.

Sold by Newsdealers, 209 H. HILL, City Book Store, 15 First and 8 Front Yamhill.

Irish Point

AND

Real Russia

LACE SETS.

GOLDEN RULE BAZAR.

162 FIRST STREET,

NEXT DOOR TO CORNER OF MORRISON.

SPECIAL BARGAINS

IN A FEW

Genuine

Turkish Towels

WORTH $1.00.

PRICE 50 CTS.

COHEN, DAVIS & CO.,

GOLDEN RULE BAZAR.

162 FIRST STREET,

Next door to Corner of Morrison.

NOTICE.

The Wilson Furniture Co.

Again beg leave to inform the public that they have removed their salesrooms to their new four-story brick building, No. 208 and 210, East Side of First street, where the LARGEST and BEST ASSORTED stock of

Furniture and Carpets

Ever displayed in this market is now offered at extremely low prices.

SPECIAL ATTENTION

Is invited to the above notice, as many of their old customers have been led to believe that the Company are still at their old stand. The Oregon Furniture Manufacturing Company have no connection whatever with the business now occupying their old store.

READ! READ! READ!

GREAT SPRING SALE OF DRY GOODS.

AT

L. HARMON'S, Successor to M. FRANKLIN, BRO. & CO.,

125 FIRST STREET.

All quotations are for New Goods. Prices are extraordinary, and what is more, every article will be found exactly as advertised.

All Parasols Variety in Ladies' and Children's Parasols at remarkably low prices.

L. HARMON,

125 First Street, next door to First National Bank.

Lightning Express!

Rapid Transit!

Electric Wires!

The Tremendous Crowds and Gratifying Success at

A. T. Stewart & Co's

JOBBING DRESS SALE

Has been unprecedented, and the urgent demand for more of these attractions has been so pressing that, in justice to ourselves as well as to our customers, we concluded to telegraph for additional attractions in anything and everything excepting carpets, winter goods and mill property.

MELLIS BROS. & CO.

We will only quote the following leaders, received by

LIGHTNING EXPRESS:

250 dozen ELEGANT LACE COLLARS, ruffled tops and beautiful designs, at 25c each.

Better Grades from 50c to $1.

LIGHTNING EXPRESS:

ONE JOB LOT STYLISH DRESS BUTTONS in JET, IVORY, PEARL, etc., in all conceivable shapes and designs, at 10c per dozen.

Worth all the way from 25 to 75c per dozen.

MELLIS BROS. & CO.

LIGHTNING EXPRESS:

231 pieces SPANISH LACES in Black, White, Cream and Ecru, in Latest All-Silk Patterns,

Beginning at 12½c per yard.

CHANCES FOR BARGAINS in this line are rare and exceptional and should be taken advantage of.

LIGHTNING EXPRESS:

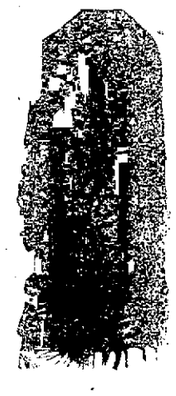

MELLIS BROS. & CO.

64 LADIES' SATIN RHADAMMAS, SATIN MERVILLEUX, DRAP D'ETE, CASHMERE, SERGE and DIAGONAL WRAPS and MANTLES, trimmed with rich Pas-amenteries and Spanish Laces,

Ranging from $7 50 to $35.

LIGHTNING EXPRESS:

A large lot of MUSLIN UNDERWEAR, among which were

246 EMBROIDERED, RUFFLED and TUCKED LADIES LAWN TOILET SACKS,

At the very low price of $1.00.

CHEMISES, NIGHT-GOWNS, SKIRTS, etc., all handsomely trimmed in Hamburg Edge or Linen Lace, Embroidery, Inserting and Tucks, at correspondingly low rates.

MELLIS BROS. & CO.

Mellis Bros. & Co.

126 FIRST ST.,

127 AND 129 FRONT ST.

PORTLAND, OR.

MELLIS BROS. & CO.

NEWSPAPERARCHIVE®

NEWSPAPERARCHIVE®

The Daily Oregonian.

SATURDAY MORNING JUNE 10 1882

NEWS OF THE NORTHWEST.

Eastern Oregon.

There is soon to be a post office at Mon han sta tion

Rattlesnakes aron merous t th l leabout rine ville

Crickets an l grasshoppers are numerous n the V cinity of Ione Umatilla Co

Wasco county farmers fear that the grain roj will be shr ce on account t of the dry weat er

Limestone of excellent quality has been f d n limited quantities a few miles north f Pr ne ille

Earle ol lest son of M L Olmsted had the misfortune d at Canyon City on the 4th ult sped ab it 14 years The lad was bathing with his playfellows wh e he was taken with cramp and sank d a body was re covered an hour later

Grant county News Last year it was said that all the cattle in the country had been sold and the ven out of the country but more cattle are passing east ward through the John Day valley this year than ever before Recently at Mount Vern n the public school had to be dismissed the roads being so blo k aded by cattle that the children n l not reach the school house A band of about 1 500 horses als passed up the valley this week on its way to Mi tana

A Mount Vernon Grant county c respon l nt writes under late of May 30th The hay l f crop men has begun in earnest One day last L M Bailey sheared 119 sheep T Norrad 105 and J Kunz 160 at Stacher & Mullen s The wool i s not as heavy this year as it was last on account f the cold backward spring which has made the wool dry and caused it to be devoid of the usual amount of oil It was thought that there would be a great loss of lambs during the cold weather of last month but sheep owners were happily disappointed in this respect Droves of cattle are passing here bills to the great detriment of local stockowners The prospect for crops is poor as the late frosts injur d them considerably There are now five horses here in training under skilled drivers

Prineville News From Willow Creek comes the report that the grasshopper ices have suddenly made their appearance in the grain fields of that section and are doing great damage to the growing crops Some idea of the damage done by these insects can be gained by the following from a gentleman who lives on Willow Creek He was the happy possessor of a fifteen acre piece of wheat that was growing nicely and promised an abundant yield of grain In two days after the hoppers began their operations he had two acres of grain left standing and the rest of the field looked as bare as the street—not a vestige remaining of what had been Other farms were being visited by the same devastation but the destruction is not general In other places crickets are numerous, but we have not yet heard of any damage done by them Taking into consideration the late need and unusual dryness of the season and added to this the appearance of the grasshoppers in the fields, the yield of grain will probably be rather light in many places this year

Eastern Washington Territory

About $30 000 have been expended in building bridges in Walla Walla county during the past three years.

A large tank has been put up on Yesler s wharf Seattle, which will be kept full of salt water by aid of the pumps in the new mill, to be used in sprinkling the streets during the dry, dusty weather Ow ing to the scarcity of fresh water the sprinkler is obliged to remain idle a portion of the time when unemployed. With the new arrangement, however the difficulty is obviated and the dust along Front and Commercial streets can hereafter be easily kept down.

Post Intelligencer S N Geddis, accompanied by Kickitat Indians, arrived in Seattle Tuesday with 10 head of beef cattle from the ranch of Geddis in the Kiuitas valley. Mr Geddis found the streams along his route swollen bank full and also encountered a light fall of snow on the summit of the mountains. The Snoqualmie river is said to be higher than ever before known at this season of the year, thirteen bridges on the wagon road between Seattle and Yakima were lost on the road from Seattle to Kittitas, and the remainder from poisoning. Mr. Geddis has driven over the mountains for many years, but he declares this trip to be the roughest one he has ever experienced. Knowing that another band of 250 head was about to start over, Mr. Geddis sent word to his Indians back to relieve the difficulties to be encountered and to advise the drivers to postpone starting for at least 10 or 15 days, if possible. Snow on the summit is eight feet deep, and extends for 25 miles along the route

Work on the new bridge across the Columbia river at Wallula is progressing rapidly.

Water is too high for fishing at the Willamette falls.

The Imperial mills at Oregon City have been shut down for repairs

A large new dye house will soon be built at the Salem woolen mills, to replace the old one which is entirely too small and inconvenient for the extensive amount of business now being done there

FINANCE AND COMMERCE.

San Francisco, June 9 —Sterling exchange on London bankers, 60 days, 4 85½ do documentary 4 84½

Transfers—Par to 5.

Bank of England rate of interest, 2½ per cent.

Bar silver, 54c; Mexican dollars, 54c; commercial prime bars, long, 54 (@55; short, 54 90. Good commercial upon London lower documentary 4 84½

Silver, bullion, 1000 fine, per fine ounce 114; U S Bonds—6s, 99¾, 4½s, 114½, 4s, 120¾

Legal tender 9—Silver, bullion; English stand ard, 54; Mexican dollars, 54¼

Consols—100 15-16, money, 100 ⅝ account

New York Money Quotations.

New York, June 9.—Money on call quiet, 1 per cent—Exchange steady at an advance of 9@10c closing firm—Rate expert demand prevailed Previous—Quiet and firm.

Bonds—Quiet and steady.

Refined Sugars—Steady

Hides—Quiet and firm.

Petroleum—Dull and easier.

Coal and Stock Reports.

The following are to-day's San Francisco markets.

San Francisco, June 9

Receipts—Wheat, 41,000 ctls, including 26,000 ctls shipped ship; wool, 3500 qrs sks, potatoes, 730 sacks, sugar, 1000 sks, hay, 1000 bales

Barley—Cash quotations easy at unchanged quotations, Feed nominal No. 1 a little better Large receipts latest Southern California anticipated. Feed, 1 07½@1 10

Beans—Cash sales, 200 sks, Market poorly supplied at 1 75@2 00 for bulk of eastern, arrived yesterday, 2 00@2 10 for California

Hops—Sales, one small Estimated at 250 bales The market is very firm Transactions limited to small lots for home trade at former rates at 37½@39c

Wool—Dull and unchanged

Provisions—The demand is light, market well supplied Prices unchanged.

Potatoes—Fair shipping Business only jobbing and light There is no demand for export at rates demanded Quotations nominal

Green Fruits—Prices are not materially changed for cherries, 2 cases, 60@80 per box Strawberries, 20 crates, Market is not so active

Wool—Market is favorably affected by increased demand from the eastern mills at 21 75@ Choice shipping fine at 21 @

Oils—Coast market steady at former quotations Linseed, 1 in cases, 1 00 @ 1 05, boiled, 1 03 @ 1 08 September No 1, 91 @92, 4 September No 2, 85@90

Freights—Large receipts by rail and river trains Charters—Wheat to Liverpool at 31 3d@31 6d; Oregon re lating at 32 6d@ 35 6d.

Freights—The market is classified and soft The ship Willie Reed, 1700 tons, was taken Wednesday for Queenstown, Harvey Stores at Antwerp, a rate which is impossible to be obtained today The Buship D R Morris, 1187 tons, chartered to Cork, U K. prior to the receipt of the 26c Registered tonnage in port dis engaged 32,500 tons.

CHICAGO MARKETS

Chicago, June 9

Wheat—31 31¾ July

Corn—41 41¼ July.

Pork—$17 55 July

GLENDOWER'S ENGLISH RECORD.

London, June 9

Trading cargoes and cargoes on passage—Firmer Mark Lane—Quiet.

English and French country markets—Quiet

Liverpool spot—Dull

EASTERN FREIGHT SITUATION

New York, June 8.—So far as the general freight market is concerned there is nothing new to write about, nothing lately, as deliveries of railroad iron are more than keeping pace with what rail orders are pending are also doing considerable for the season Rates are steady for the time being but for the next sailing vessel of July 10 it is the opinion of fear on the part of agents that shippers of heavy hard ware may make contracts with railroads or is the current report of having cheaper boat vessels can not be determined, but definitely is that agents are somewhat disturbed at negotiations pending between Liverpool against and certain merchants, and accordingly have taken representatives of lines now in San Francisco to close certain lots of freight at asking lower figures than are current here Tonnage is very light and at earlier rates than have been current for a long time The ship Anna Camp, bound for San Diego, has a cargo of railroad iron for the Atlantic and Southern road The Hallock, bound for Portland has a full cargo of rails, etc., for the Oregon Railway and Navigation Company. The steamer Queen of the Pacific has sailed for San Francisco. Her cargo is mainly coal and railroad supplies.

SHIPPING INTELLIGENCE.

By Telegraph.

SAN FRANCISCO, June 9—Arrived—Br sh Westside Newcastle, N S W Br bk Glenisla Christchurch M Z Am sh W J Rotch, hop bay

Sailed—Br bk Cheviot, Puget sound Br bk August Edward Cork, f o Br bk Glenisla Mary Glover England for orders Br bk Belvidere, Puget sound

NEW YORK, June 8—Arrived—Am sh St Nicholas Liverpool.

June 9—Am sh (new 1883) Henry Villard Bath

LIVERPOOL, June 8—Arrived—Br bk Thunderbolt Columbia river, Jan 14

Sailed—Br sh Lord Clarendon San Francisco

QUEENSTOWN June 7—Arrived—Br bk Wood Hall Columbia river Jan 16.

June 8—Arrived—Br bk Annie Main, Columbia river, Jan 12.

May 28—Br bk Antarctic while proceeding to sea Sunday foulded and sustained some damage

Port of Astoria.

ASTORIA June 9—State of California arrived in at 4:45 A M and left for Portland at 5 30 A M

The Onnalra crossed out GA M

Crossed out—Bkne Tam O Shanter Port and and North Bend.

Arrived in last evening—Lr sh Walla wlowa Williamston Oral

Arrived in this morning—Am bk Hannah W Dudley, Hongkong

Str Oakland arrived down at 5 45 A M and left for Portland with schr Garfield at 30 A M

Str Oregon down at 10 30 A M Will probably leave outward bound 3 00 P M

The Wallowa was out 2½ days from Wilmington destined to light vessel and cal A

11 A M—A vessel unknown rep rted l n

The Hannah W Dudley was out 10 days and brings 102 Chinese passengers

Port of Portland.

She inside inspectioner is here Inspectioner Ia her family shall inspect the hull health than that she should have all the fashionable dresses and styles of the thirty, and that they are to it that each member of household is supplied with enough Hop Bitters, at the first appearance of any symptoms of ill health to prevent sickness with its attendant expense cares and anxiety All we can should take Hop Bitters, and thus keep well. —*New Haven Palladium*

ELECTION RETURNS

Multnomah County Official

							Hirse
							Cobb
							Mary
							Tanner
							Carson
							Harris
							Gatch
							Ivy
							Brake
							Rob ri
							Dona
							Smith
							Joh ns
							Curry
							Pitt
							Starkis
Judge							Scars, Jr
							Bacon
Co missioner							Glenn
							He cross
							Versteeg
Sheriff							Sears
							Wolf
Clerk							Sewall
Treas							Wagner
							Sho rt
Surveyor							Roberts
							Sandrus
Assessor							Christie
							Austin
School Sup't							McGinn
							Buxton
Coroner							Sell wood
							Cool
							Garr old

PRECINCT ELECTIONS (OFFICIAL)

South Portland—Justice of the peace S S White 462 J F Coyne 32. C S Phelps 30, White's majority over all 32 Constable E M Lieutheuthaler 507 no opposition

Madison—Justice H W Davis 317 W A Daly 276 Davis' majority 41. Constable, Samuel Simmons 440 C Anderson 151 Simmons majority 289

Western—Justice M S Fisburn 252 L D Reed 248 Fisburn's majority 102 Constable, J J mond 248 Fisburn's majority 102 Constable, J J Noonan 267 J McCleary 220 Noonan's majority 46

Morrison—Justice N E Bybee 495 Leander Holmes 305 Bybee's majority 190 Constable Dan Sprague 382, F M Arnold 293 Sprague's majority 189.

North Portland—Justice S H Green 261 Charles A. Prinzin 249 Green's majority 12 Constable Charles Grham 163, no opposition

Couch—Justice A. Bradshaw 256, J Phelan 252 Bradshaw's majority 153. Constable James Stephenson 270, Stephens 2 3 majority 14

North East Portland—Justice S Bullock 1 4 Constable Thomas Hawks 116 no opposition

East Portland—Justice, J H Riker 192 H W McGinn 159, J M Pittenger 53 Riker's plurality Constable J J. Seeley 180 G R. Matthews 155 Seeley's majority 25

Grant—Justice E. Heintz 122 J S Schuls 63 Constable, J Jerelman 129, J W Collins 6

Rossler Rock—Justice S H. Rickets 32 E J Taylor 22 Constable C J Littlepage 40 Joseph Wasin 14

Mt. Tabor—Justice J S Nowell 98. Constable Charles Prettyman 97, no opposition

Baker

BAKER CITY, June 7—All but four precincts in this county give the democratic state ticket 30 majority Considering four precincts will not change the result 10 votes either way The democratic legislative ticket is elected. Republicans elect only the assessor, treasurer and coroner

Benton.

CORVALLIS, June 8.—The following is the official vote of Benton county George 952 Fenton 8 5 Moody 618, Smith, 910, Earhart 895 Weatherford 903 Hirsch, 875 Abraham 875 Mottett 4 Byars, 97, Cornell, 904, M. Elroy 113, Worthington 839, Load 994 Shattuck, 910 District Judge—Benson 1019 McFadden, 849 Attorney—Hirsch 1 Sawtelle 1,056 Senator—Cauthorn, 918 Woodward 893 Legislative ticket, rep—Cirker 872 Keasly 867 Nichols 913 Dennis, Parker, 895, Hinton 887 Hosman 615

Columbia.

	Congress			Gover	
	George	Fenton	Moody	Smith	
Scappoose	15	11	11	14	
Trullock	21	69	51	61	
Deer Island	34	14	14	16	
Rainier	61	41	60	4	
Oak Point	31	0	26	26	
Clatskanie	28	13	28	15	
Marshland	14	9	14	7	
Nehalem	39	13	39	13	
Auburn	29	13	32	1	
Total	302	203	327	157	

State ticket—George 332 Fenton 223 Moody 327 Smith 229 Earhart 32 Weatherford 297 Hirsch 229 Abraham 225 McElroy 3 Smith 1 Hughes 234 Byars 87 Cornell 297 Lord 321 Shattuck 231 Caples 344 Strode 307 County ticket—Justice senator Reed 318 Kinney 320 Representative Bridge 318 Rice 278 Hodges 322 Dameron 184 Adams 10 Sheriff—Dale 315 Gray 268 Clark Conyers 283 Simple 2 0 Treasurer—Kelly 307 Watts 297 Taylor 7 Assessor Hazen 322 Boyd 192 School Supt—Quick 317 Lovelette 214 Surveyor—Wilkes 309 Merrill 203 Coroner—West, 300 Fullerton 202

Tillamook.

Election returns are all in but one precinct The republicans have about fifty majority on the state ticket but the democrats have given the joint representative a majority of 10 or 15 on the ticket and elected about all the county offices except clerk and sheriff The county 3 legis very close and will take an official count to determine whether chances a little in favor of a democrat

Umatilla.

Following are the majorities on the state ticket Pentland 194 Smith, Weatherford 216 Abrahams 69 Worthington 154 Cornell 156 Shattuck 2 d

Union

Unofficial reports from Union county show that the majority on the state ticket will be about 200 Fenton has probably run ahead of his ticket Democrats have elected their representatives but not the sheriff and clerk

San Francisco Markets.

SAN FRANCISCO June 9—Wheat—Sir ce at $1 0 bid for cash

Barley—Large sales to day at $1 19,91 0 or N vemb r

Chicago Wheat Market.

CHICAGO June 9—Wheat weak and l r l cash 1 33 July regular 1 31¾ July 1 08, A ust

LIST OF LETTERS

List of letters remaining in the post office at Portland P O June 10 1882 Persons calling for these letters will please state the date when advertised

Ladies' List

Bryan Miss F Bell Miss M

Abraz Miss Hat

Bonna Mrs Hat Miss I

Boy Miss Ina Ja Miss A

Bart A Ja

D L M

Bar y Mr

Bak r Mr

Bu r Mr

M M

Wat n Miss

Gents' List

Ashby Chas H Bak B

Bitter J W Bri Chas

Brown C O Hi Jes J

Bro A Ja

Bonel W Hall Jo 2

Burrell O N

Berry Carl Jam s M

Bailey J Ja s L

Ball J

Collins J W Cow B H

Crosby N Fowls D

Cowles W m Jag Eliz

Cowles A Jac b J S

Clan M rlin Le Bang J

Christy Mall ws S M

Cawth n J B Merly Cooper

Cas A rt M Mallard C T

M Farlin T &

Drew F F Hopkins

Drum Wm P Moore & Parker

Doughery A B C

Donnell Fred Mich ls Alfred

Evans H T Oba I Ivy

O Neil J J

Furlong Off r S tt

Fargher Thos C O Neil J J

Fitzhugh J S O Connor Thos

Forster P S Tullman L J

Gates Jas H

GEO A SELL I M

THE BOSTON WOOL MARKET

BOSTON June 9 —A fair business is doing in wool but sales are small compar ed with the corresponding week last year when sales amounted to 7 000 000 pounds against 1 700 000 pounds this year Prices remain without change but there is a quarter more difficult to obtain at any point Ohio and Pennsylvania X and XX are worth 40@41c; average lots, fine X and XX selling at 4 @43c choice 44@45c In Michigan and Wisconsin States have been sold 300 000 pounds at 38@40 choice lots 41c, an considerable sales at 38@39c Washington Territory wools have been in fair demand at 25@35c for fine and medium grades and choice selections at 36@38c Combing and Delaine selections are quiet and prices nominally 43@45c for fine Delaine and No 1 combing Coarse and medium combing Wools are dull and prices nominal In California spring there were sales of 60 000 pounds at 33c and small lots of choice at 38@39c Pulled wools have selling at 40@ 50c for ex ice eastern and Main super at 1 30@42½c for common and good supers Extra pulled wools have been in demand at 40@47c In foreign wools there were sales of Australia at 45@46c and Montevideo and Cape at previous prices

MINING STOCK REPORT

	San Francisco Ju		9
Mono	1	California	18c
S King	10¾	Con Va	40c
Ophir	2⅝	Mexican	6
Belcher	9	Union	9⅝
Curry	1⅝	S Nevada	3⅝
Point	5	Burtis	11
Utah	2⅝	Alpha	50c
Mt Diablo	4¾	Ia ket	50c
Tiptop		Overm n	75c
Houdekuber		Belcher	25c
M & N	15	Bodie	7
Bodie	56½	Savage	90c
Bodie	5½	King	15½
Best	45		

Neuralgia, Sciatica, Lumbago, Backache, Soreness of the Chest, Gout, Quinsy, Sore Throat, Swellings and Sprains, Burns and Scalds, General Bodily Pains,

Tooth, Ear and Headache, Frosted Feet and Ears, and all other Pains and Aches.

No Preparation on earth equals St Jacobs Oil as a safe, sure, *and cheap* External Remedy A trial entails but the comparatively trifling outlay of 50 cents and every one suffering with pain can have cheap and positive proof of its claims.

Directions in Eleven Languages

SOLD BY ALL DRUGGISTS AND DEALERS IN MEDICINE

A. VOGELER & CO.,

Baltimore Md., U S A

Loss of Appetite Bowels costive Pain in the Head with a dull sensation in the back part, Pain under the Shoulder blade, fullness after eating, with a disinclination to exertion of body or mind, Irritability of temper Low spirits, with a feeling of having neglected some duty, Dizziness, Flatterings of the Heart, Dots before the eyes, Yellow Skin, Headache generally over the right eye Restlessness, with fitful dreams, highly colored Urine, and

CONSTIPAT ON.

TUTT'S PILLS are especially adapted to such cases, one dose effects such a change of feeling as to astonish the sufferer They Increase the Appetite, and cause the body to Take on Flesh, thus the system is nourished and by their Tonic Action on the Digestive Organs, Regular Stools are produced. Price 25 cents 35 Murray St., N Y

TUTT'S HAIR DYE.

GRAY HAIR OR WHISKERS changed to a GLOSSY BLACK by a single application of this DYE. It imparts a natural color, acts Instantaneously Sold by Druggists or sent by express on receipt of $1

OFFICE, 35 MURRAY ST NEW YORK.

DR. TUTT'S PILLS for Malarial Information and Certificates sent free on application

DR. PAUL M. BRENAN,

THE

Most successful Physician on the Pacific Coast in the Treatment of

ALL CHRONIC & DIFFICULT DISEASES

D BRENAN'S MEDICAL INSTITUTE

POSITION OF YOUTH

WOOD! WOOD! WOOD!

Fresh Goods!

WE HAVE JUST RECEIVED, BY EXPRESS,

500 Genuine

Worth One Dollar and Fifty Cents each, which we will close out at the extremely low price of

50 Cents.

We guarantee these pins to be COIN SILVER, and to be worth fully $1 50 each.

Only one will be sold to each customer.

Ladies desiring an Elegant Article for a small consideration will be well to call early.

By Mail five cents extra.

P. SELLING.

DAYTON, HALL & LAMBERSON,

WHOLESALE AND RETAIL

Fishing Tackle,

Keep the best assorted stock in Portland for Trout and Salmon Fishing—Rods, Reels, Lines, Flies, Spoons, Hooks, etc., etc Send 3c stamp for our new Illustrated Fishing Tackle Price List. Complete Outfits furnished for $1, $2, $3 and $5.

Sole Agents for the Pope Manufacturing Co.

COLUMBIA BICYCLES.

Established 1858.

R. SHERLOCK Successor to S. SHERLOCK

MANUFACTURER AND IMPORTER OF

Saddles, Harness & Saddlers' Hardware

AND DEALER IN

HEAVY CALIFORNIA TREES

For Stockmen's Saddles

N. E. Cor. Oak and Front Sts., Portland, Oregon

AGENT FOR

Knight's Patent Drover Stirrup & Hickory Whip Stocks.

Engines and Boilers

FOR SALE.

INQUIRE OF

SMITH BROS. & WATSON'S IRON WORKS

PORTLAND, OREGON

E. MARTIN & CO.

WHOLESALE LIQUOR DEALERS,

AGENTS FOR THE CELEBRATED

MILTON J. HARDY OLD BOURBON & PURE OLD RYE WHISKIES

AND THE

ARGONAUT BRANDS OF WHISKIES,

408 FRONT ST. SAN FRANCISCO CAL. 184 & 186 FRONT ST. PORTLAND O

FLOUR AND SALMON.

FOR LIVERPOOL DIRECT.

THE SHIP WALLACETOWN,

TAYLOR, YOUNG & CO.,

Corner Front and H streets, PORTLAND

1851 1882

J. C. CARSON,

SASH, DOORS, BLINDS,

Frames, Moulding, Brackets, etc

SEASONED FINISHING LUMBER

Constantly on Hand.

STAIR BUILDING.

Stairs, Stair Railings,

Balusters, Newel Posts,

Both Plain and Fancy at Reasonable Rates.

ORDERS BY MAIL AT ALL KINDS OF

WINDOW AND PLATE GLASS.

Orders From the Country will be Promptly and Carefully Attended to.

SALE ROOMS, 124 FRONT ST.

Factory at Webfoot Mill Portland Oregon

THE REDUCTION

A SUBSTANTIAL REDUCTION IN THE PRICES OF

CANDIES!

ALISKY & KRAMER,

MANUFACTURERS OF

CANDIES

115 & 117 Second St., Portland, Or.

MEN'S DEBILITY!

A CURE GUARANTEED

The Great English Remedy

Is a never-failing Cure for Nervous Debility, Exhausted Vitality, Seminal Weakness, Impotency, Sexual Decay, Lost Manhood, (Impotency) Paralysis, and all the sad and terrible effects of Self Abuse, Youthful Follies and Excesses in maturer years, such as loss of Memory, Lassitude, Nocturnal Emissions, Dimness of Vision, Pain in the Head, the Back, etc. Each package is guaranteed to effect a perfect cure in from one to three months. Price $1 per package, or six packages for $5, sent by mail to any address, free from observation, on receipt of price or C O D sent by express. Pamphlet and circular free. Full particulars and directions in pamphlet sent free by mail. Address

E. MINTIE M. D.,

51 Kearney street, San Francisco Cal.

DR. MINTIE'S KIDNEY REMEDY, A SPECIFIC for all cases and kinds of Kidney and Bladder Troubles, Gravel, Leucorrhoea For sale by all druggists at a bottle six bottles for $5

DR. MINTIE'S DANDELION PILLS Strengthen and cleanse the SYMPATHIA and BILIOUS Can be had of the market, for sale by all druggists at 50c a box

HODGE, DAVIS & CO., Portland, Or Wholesale Agents

DR. MINTIE will agree to forfeit Five Hundred Dollars, to any one of this kind that WE FAIL TO CURE, under his special advice and treatment

DR. MINTIE treats all private diseases successfully Patients at a distance can be treated by letter with the same success as if here in person Through communication and advice included Medicines sent by express to all parts of the country Price $5 per bottle Consultation and advice free Address all letters and orders to

E. MINTIE M. D.,

51 Kearney street, San Francisco Cal.

DR. MINTIE'S KIDNEY REMEDY, A SPECIFIC for all cases and kinds of Kidney and Bladder Troubles, Gravel, Leucorrhoea For sale by all druggists at a bottle six bottles for $5

DR. MINTIE'S DANDELION PILLS Strengthen and cleanse the SYMPATHIA and BILIOUS Can be had of the market, for sale by all druggists at 50c a box

HODGE, DAVIS & CO., Portland, Or Wholesale Agents

ANNUAL MEETING OF STOCKHOLDERS.

TO THE STOCKHOLDERS OF THE OREGON Railway and Navigation Company

You are hereby notified that the annual meeting of the stockholders of the Oregon Railway and Navigation Company will be held at the office of the company in the city of Portland in the county of Multnomah, in the state of Oregon, on Monday the 10th day of July 1882, at 12 o'clock M of said day for the purpose of electing directors for said company to serve for the ensuing year and transacting such other business as may come before the meeting

And you are further notified that in pursuance of a resolution passed at a meeting of the board of directors of said company held at the office of the company in the city of Portland in the county and state aforesaid, the following amendments to the articles of incorporation of said company will be submitted to said annual stockholders meeting for consideration and adoption, viz

Resolved That the directors of this company be and they are hereby instructed and directed to file as soon as may be reasonably practicable, with the secretary of state, a certificate of the following amendments to the fifth article of the articles of incorporation of this company, now on file in the office of the secretary of state, viz

Fifth The capital stock of this company shall be Twenty Million Dollars ($20 000 000) divided into shares of one hundred dollars ($100) each, and the number of directors of said company shall be seven, and the following persons shall be the directors of said company for the first year, viz

And another branch line from a point of junction with said line about three miles west of the town of Colfax in the county of Whitman, through the town of Colfax, and thence up the valley of the Palouse river to its head

And a railroad and telegraph line commencing at or near the mouth of Rebel Flat creek, in or near the town of Rebel Flat, in said territory of Washington and running thence in a generally northerly direction up the valley of Rebel Flat creek to the mouth of Missouri Flat creek in the territory of Washington

And another branch line from a point of junction with said line about three miles west of the town of Colfax in the county of Whitman, through the town of Colfax, and thence up the valley of the Palouse river to its head

And a railroad and telegraph line commencing at or near the mouth of Rebel Flat creek, in or near the town of Rebel Flat, in said territory of Washington and running thence in a generally northerly direction up the valley of Rebel Flat creek to the mouth of Missouri Flat creek in the territory of Washington

And a railroad and telegraph line from a point on the Northern Pacific railroad in the territory of Washington in a generally northeasterly direction to the town of Spokane Falls on the Spokane river in said territory

Also a railroad and telegraph line from a point on the Northern Pacific railroad at or near the town of Spokane Falls in the territory of Washington in a generally northwesterly direction to the town of Colville in the territory of Washington

Also a railroad and telegraph line from a point on the Northern Pacific railroad at or near the town of Spokane Falls in the territory of Washington in a generally northeasterly direction to the town of Pend d'Oreille in the territory of Washington

Also a railroad and telegraph line from a point on the Northern Pacific railroad at or near the town of Ainsworth in the territory of Washington in a generally northeasterly direction to the town of Pend d'Oreille in the territory of Washington

Also a railroad and telegraph line from a point on the Columbia river at or near the mouth of Snake river in the territory of Washington in a generally northeasterly direction up the valley of Snake river to the mouth of Palouse river in said territory

Also a railroad and telegraph line from a point on the Columbia river at or near the mouth of Snake river in the territory of Washington in a generally northeasterly direction up the valley of Snake river to the mouth of Palouse river in said territory

Also a railroad and telegraph line from a point on the Columbia river at or near the mouth of Palouse river in the territory of Washington in a generally northeasterly direction up the valley of Palouse river to the mouth of Pine creek in said territory

Also a railroad and telegraph line from a point on the Columbia river at or near the mouth of Pine creek in the territory of Washington in a generally northeasterly direction up the valley of Pine creek to the mouth of Union creek in said territory

Also a railroad and telegraph line from a point on the Columbia river at or near the mouth of Union creek in the territory of Washington in a generally northeasterly direction up the valley of Union creek to the mouth of Cottonwood creek in said territory

Also a railroad and telegraph line from a point on the Columbia river at or near the mouth of Cottonwood creek in the territory of Washington in a generally northeasterly direction up the valley of Cottonwood creek to the mouth of Mill creek in said territory

Also a railroad and telegraph line from a point on the Columbia river at or near the mouth of Mill creek in the territory of Washington in a generally northeasterly direction up the valley of Mill creek to the mouth of Tucannon river in said territory

Also a railroad and telegraph line from a point on the Columbia river at or near the mouth of Tucannon river in the territory of Washington in a generally northeasterly direction up the valley of Tucannon river to the mouth of Pataha creek in said territory

Also a railroad and telegraph line from a point on the Columbia river at or near the mouth of Pataha creek in the territory of Washington in a generally northeasterly direction up the valley of Pataha creek to the mouth of Alpowa creek in said territory

Also a railroad and telegraph line from a point on the Columbia river at or near the mouth of Alpowa creek in the territory of Washington in a generally northeasterly direction up the valley of Alpowa creek to the mouth of Asotin creek in said territory

Also a railroad and telegraph line from a point on the Columbia river at or near the mouth of Asotin creek in the territory of Washington in a generally northeasterly direction up the valley of Asotin creek to the mouth of Grande Ronde river in said territory

Also a railroad and telegraph line from a point on the Columbia river at or near the mouth of Grande Ronde river in the territory of Washington in a generally northeasterly direction up the valley of Grande Ronde river to the mouth of Joseph creek in said territory

Also a railroad and telegraph line from a point on the Columbia river at or near the mouth of Joseph creek in the territory of Washington in a generally northeasterly direction up the valley of Joseph creek to the mouth of Wallowa river in said territory

Also a railroad and telegraph line from a point on the Columbia river at or near the mouth of Wallowa river in the territory of Washington in a generally northeasterly direction up the valley of Wallowa river to the mouth of Lostine river in said territory

Also a railroad and telegraph line from a point on the Columbia river at or near the mouth of Lostine river in the territory of Washington in a generally northeasterly direction up the valley of Lostine river to the mouth of Prairie creek in said territory

Also a railroad and telegraph line from a point on the Columbia river at or near the mouth of Prairie creek in the territory of Washington in a generally northeasterly direction up the valley of Prairie creek to the mouth of Wenaha river in said territory

Also a railroad and telegraph line from a point on the Columbia river at or near the mouth of Wenaha river in the territory of Washington in a generally northeasterly direction up the valley of Wenaha river to the mouth of Butte creek in said territory

Also a railroad and telegraph line from a point on the Columbia river at or near the mouth of Butte creek in the territory of Washington in a generally northeasterly direction up the valley of Butte creek to the mouth of Couse creek in said territory

Also a railroad and telegraph line from a point on the Columbia river at or near the mouth of Couse creek in the territory of Washington in a generally northeasterly direction up the valley of Couse creek to the mouth of Big Muddy creek in said territory

Also a railroad and telegraph line from a point on the Columbia river at or near the mouth of Big Muddy creek in the territory of Washington in a generally northeasterly direction up the valley of Big Muddy creek to the mouth of Little Muddy creek in said territory

Also a railroad and telegraph line from a point on the Columbia river at or near the mouth of Little Muddy creek in the territory of Washington in a generally northeasterly direction up the valley of Little Muddy creek to the mouth of Rock creek in said territory

Also a railroad and telegraph line from a point on the Columbia river at or near the mouth of Rock creek in the territory of Washington in a generally northeasterly direction up the valley of Rock